

ISRAEL 2022





OUR TOUR GUIDE

OPHER



OUR BUS
DRIVER

BENNY



CAESAREA MARITIMA



THE NAZARETH HOSPITAL – EMMS





NAZARETH VILLAGE





TIBERIUS



CHURCH OF THE BEATITUDES

SERMON ON THE MOUNT



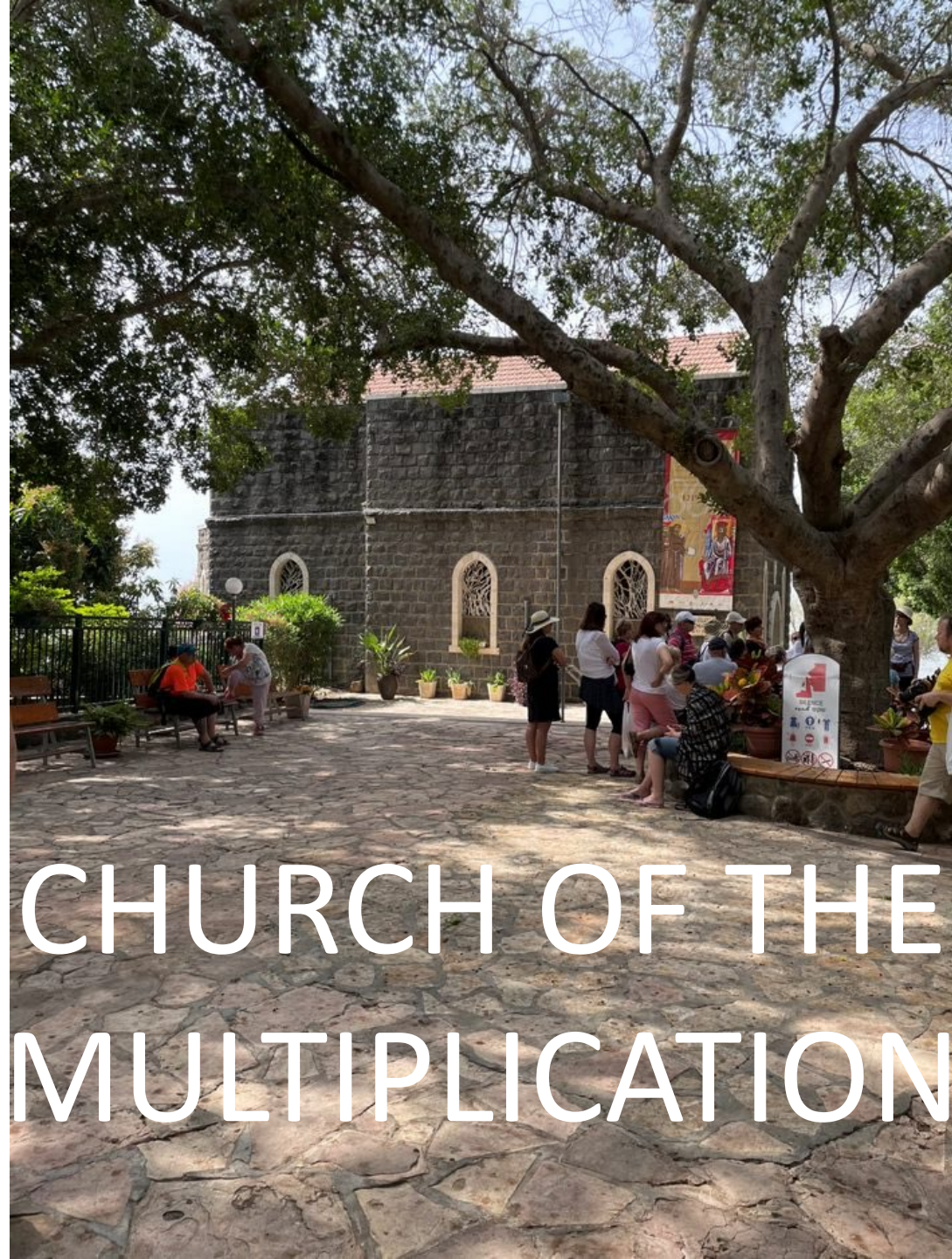

CHURCH OF THE MULTIPLICATION



CHURCH OF THE PRIMACY OF ST. PETER



WORSHIP BOAT



2,000
YEAR OLD
FISHING
BOAT

ST. PETER'S FISH





**MAGDALA
EXCAVATIONS
1ST CENTURY
SYNAGOGUE**

CAPERNAUM
1ST CENTURY
SYNAGOGUE
ST. PETER'S
HOUSE







**YARDENIT
JORDAN
RIVER
BAPTISMALS**

CHORAZIN

1ST CENTURY
SYNAGOGUE
SEAT OF
MOSES





CAESAREA PHILIPPI





DRUZE VILLAGE



**GOLAN
HEIGHTS**

SYRIA



CAPERNAUM VISTA OLIVE OIL MARKET



BEIT SHEAN





GIDEON'S SPRINGS





BEDOUIN CAMPS

JERUSALEM FROM MOUNT OF OLIVES



CHURCH OF ALL NATIONS



GARDEN OF GETHSEMANE













BETHLEHEM
SHEPHERD'S
FIELD







CHURCH OF THE NATIVITY

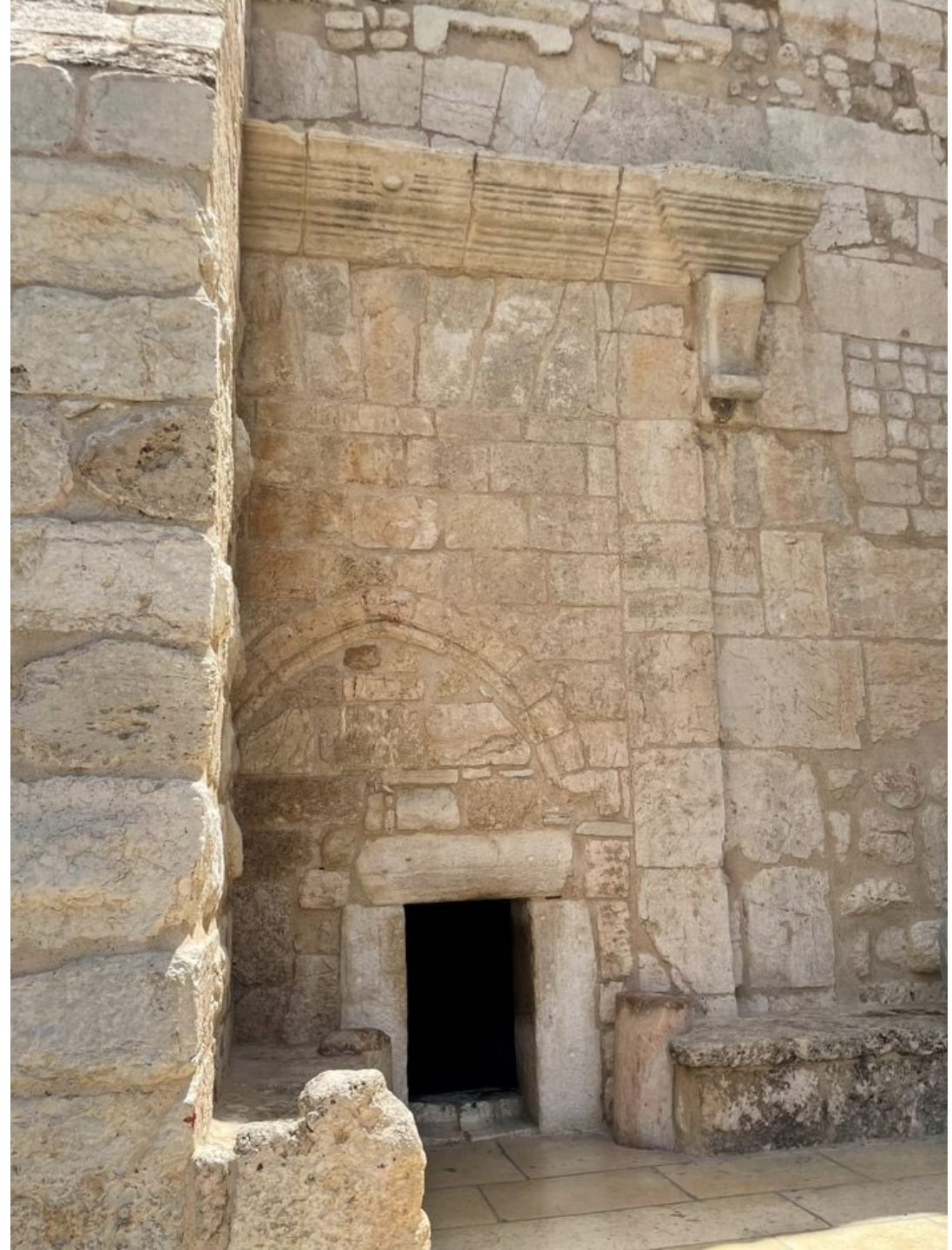





ISRAEL
MUSEUM

JERUSALEM
SECOND
TEMPLE
PERIOD

SHRINE OF THE
BOOK







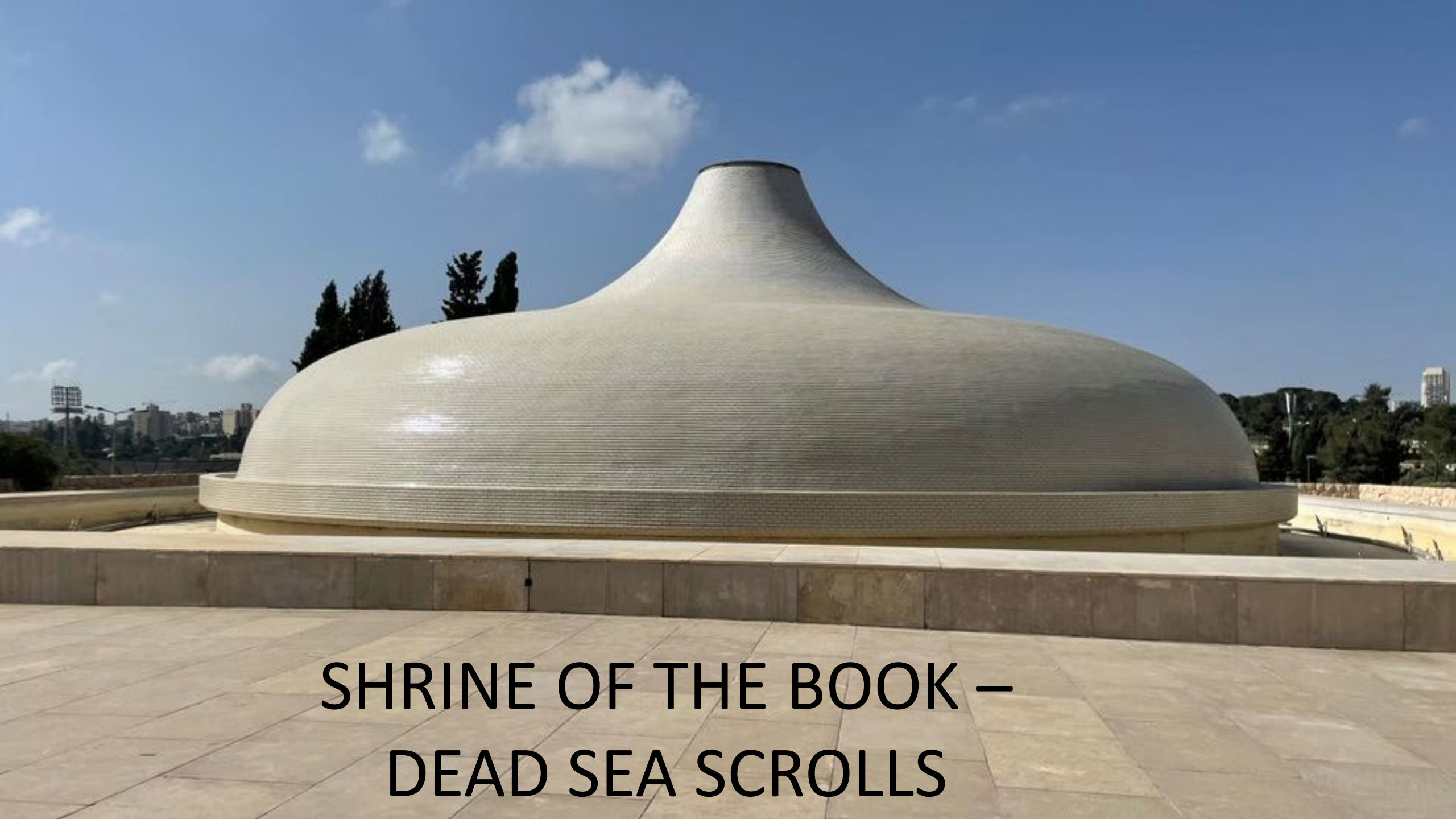

**SHRINE OF THE BOOK –
DEAD SEA SCROLLS**



HERODIAN WALLS

OUTSIDE TEMPLE
MOUNT

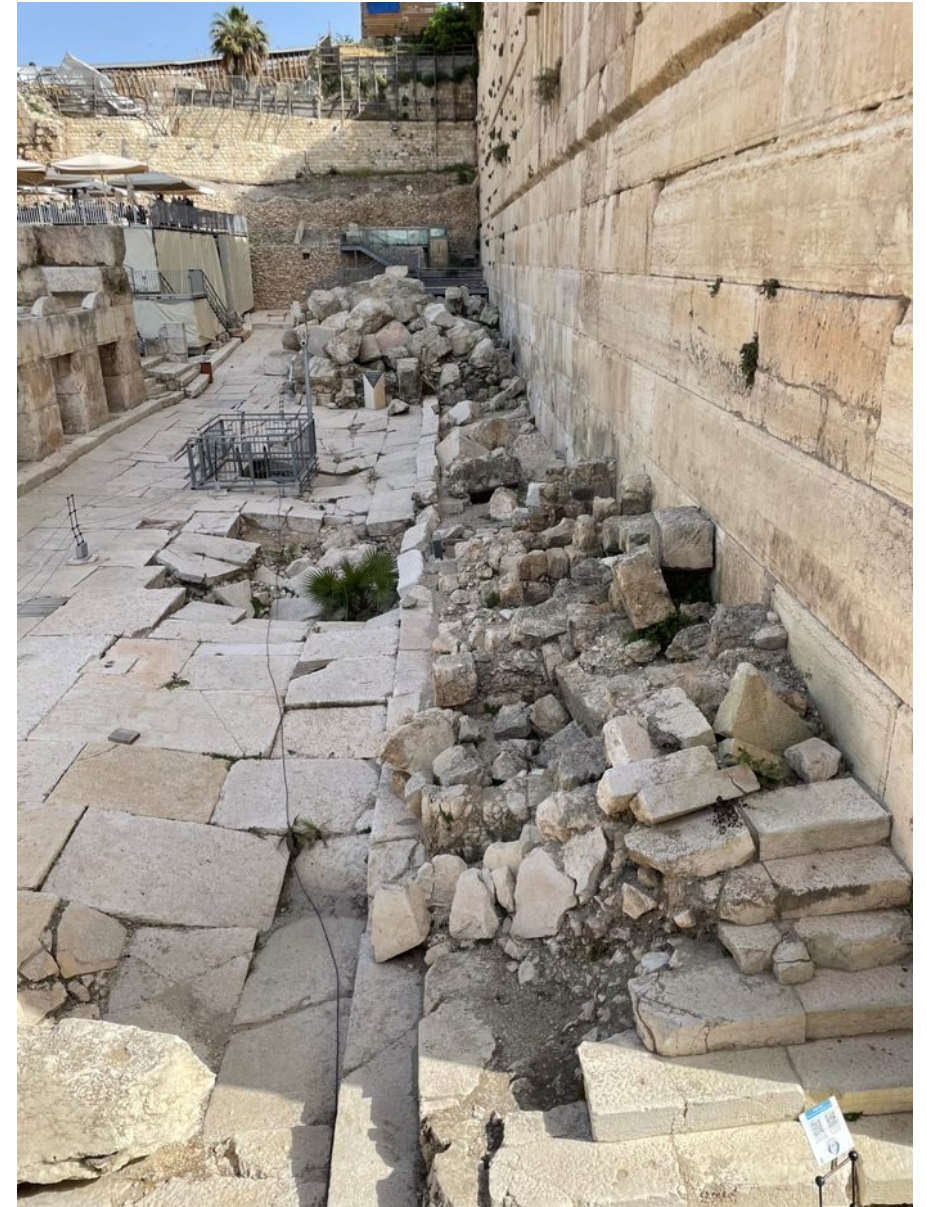

MIKVEH

**JEWISH RITUAL
BATH**

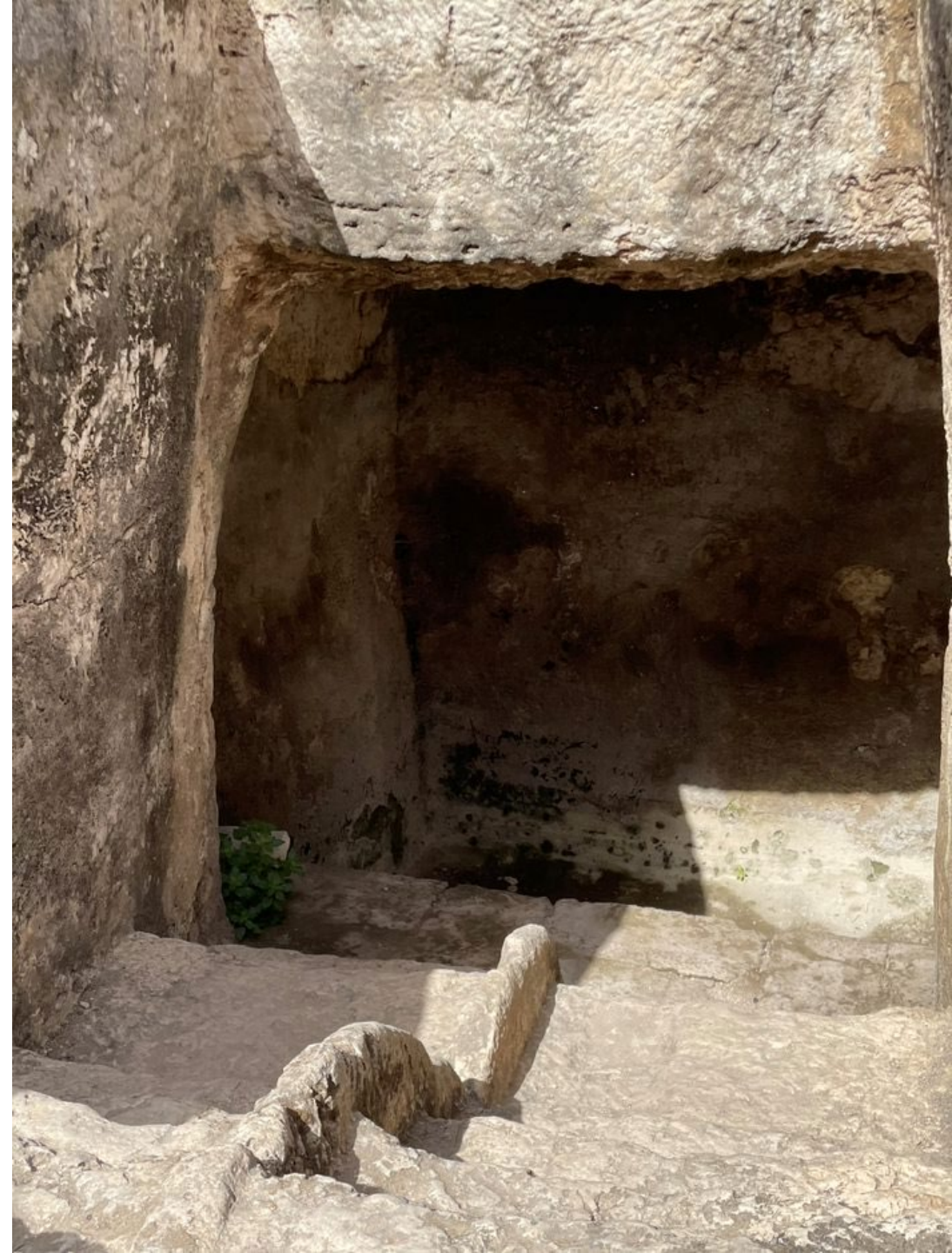



SOUTHERN ENTRANCE TO TEMPLE MOUNT







HEZEKIAH'S TUNNEL

WARREN'S SHAFT

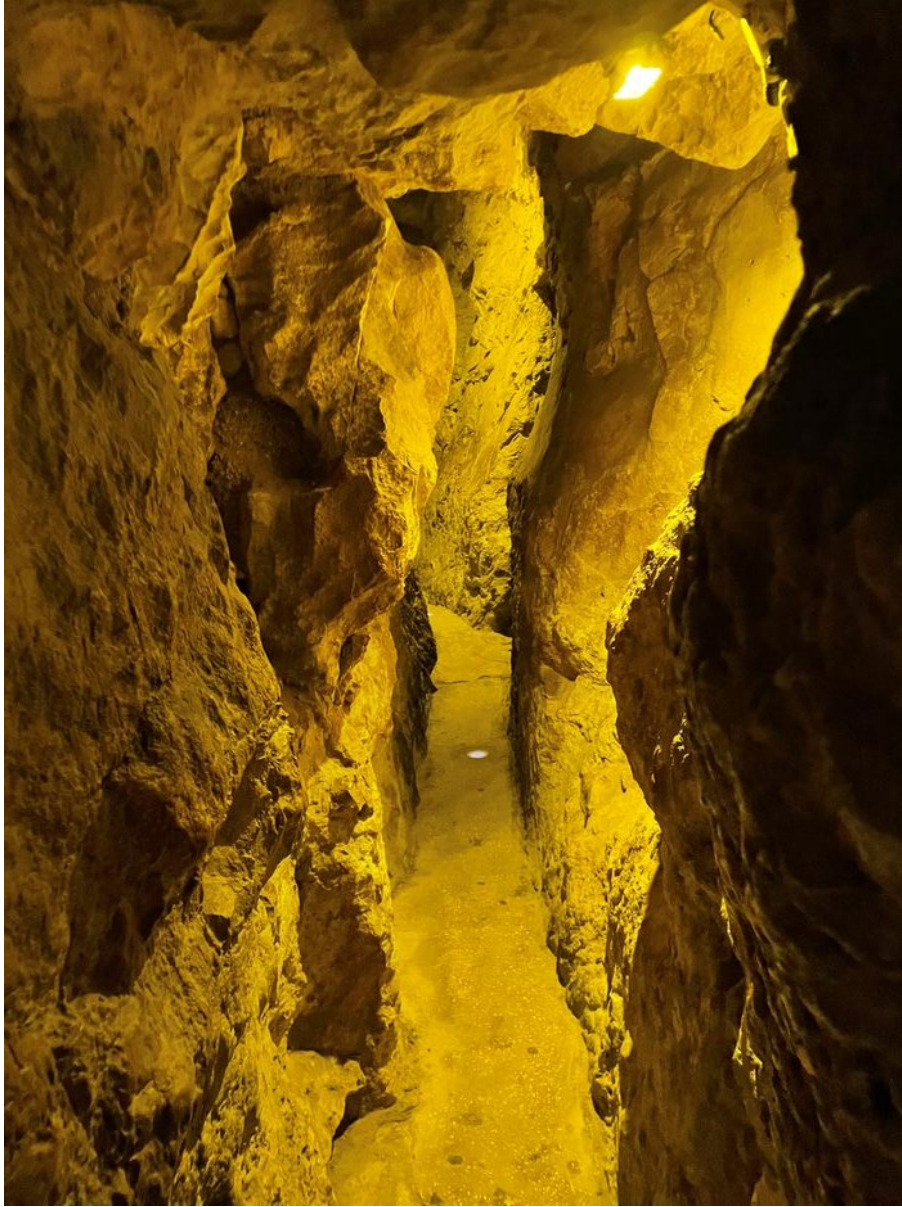

POOLS OF SILOAM

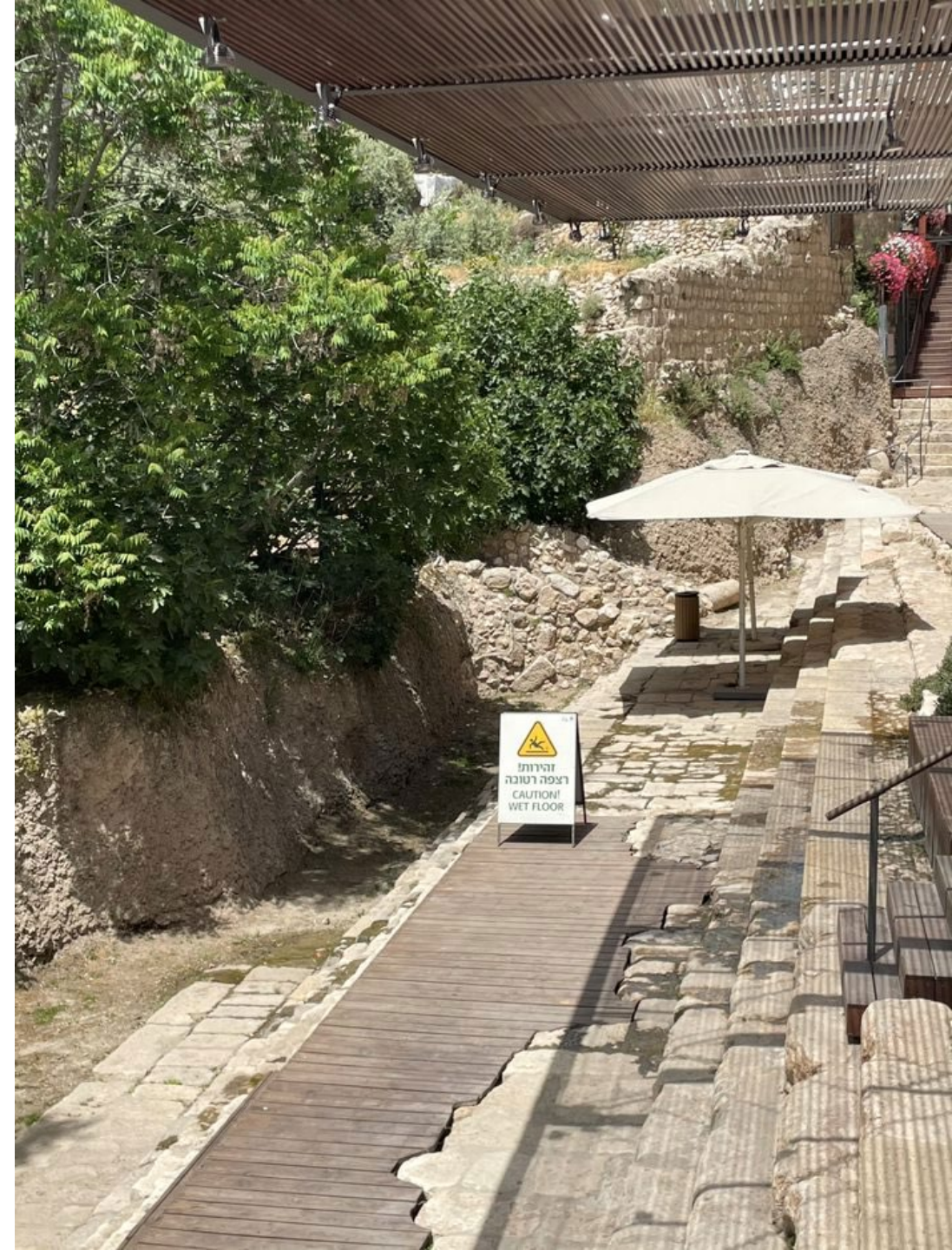



WESTERN WALL





ORIGINAL HERODIAN ENTRANCE TO TEMPLE MOUNT





C&MA CHURCH (1890)



DEAD SEA AND MASADA









EIN GEDI



QUMRAN

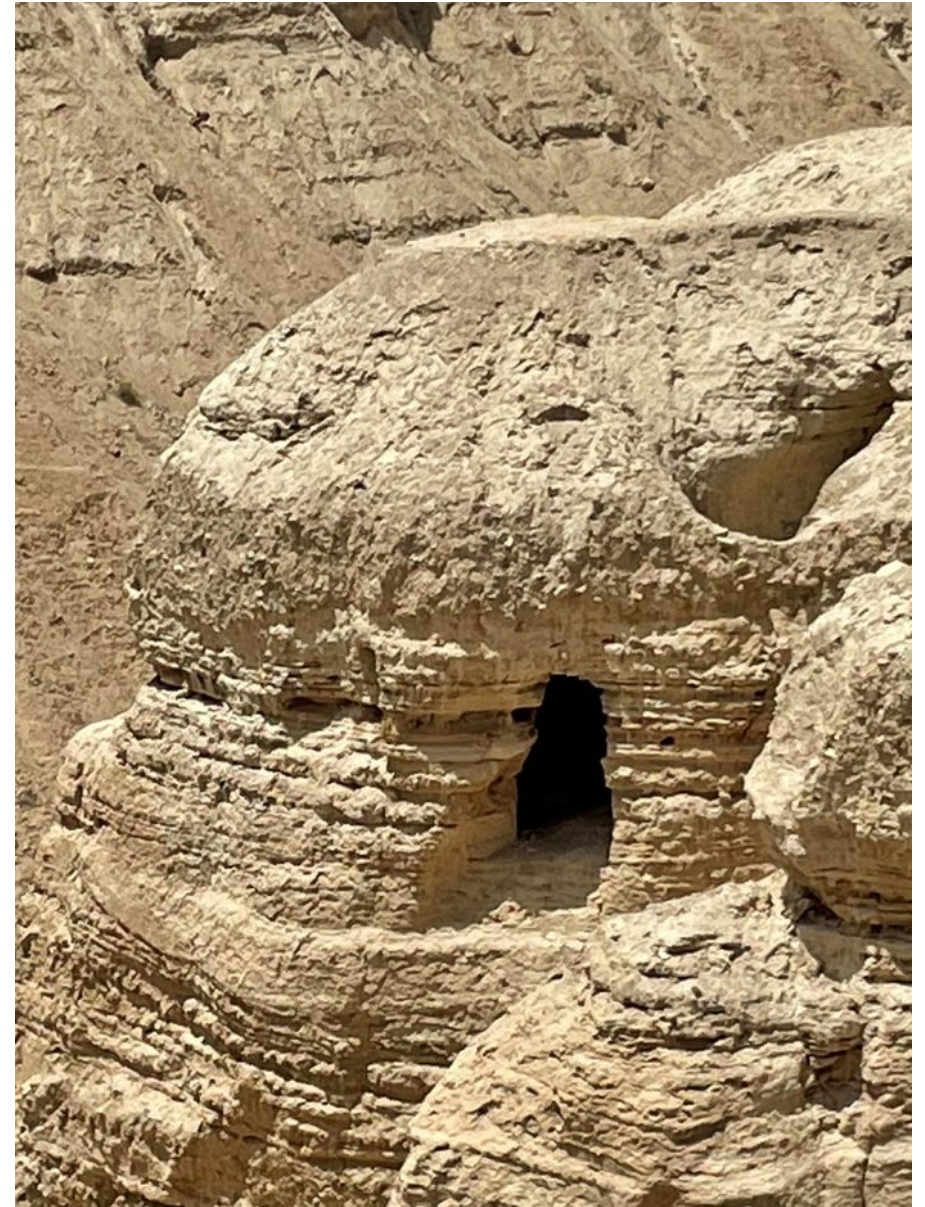

VALLEY OF ELAH





ANTONIA
FORTRESS

LITHOSTROTOS



STATIONS OF THE
CROSS

CHURCH OF THE
HOLY SEPULCHRE











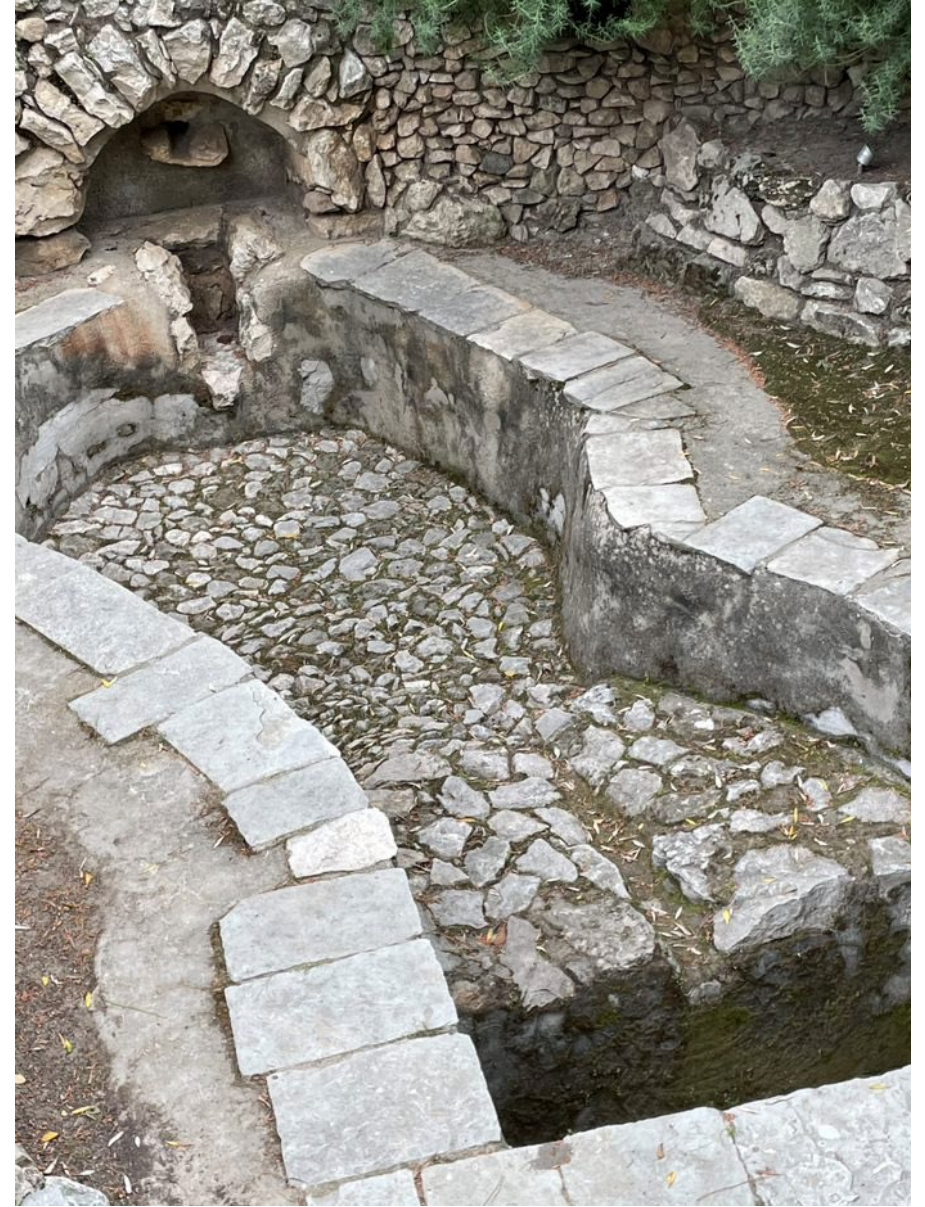





DEI

Deutsches Evangelisches Institut

für Altertumswissenschaft des Heiligen Landes

German Protestant Institute of Archaeology (GPIA)

Research Unit of the German Archaeological Institute (DAI)

www.deiahl.de / [mail: dei_ger@netvision.net.il](mailto:dei_ger@netvision.net.il) / phone: +972-2-6284792 / fax: +972-2-6287388





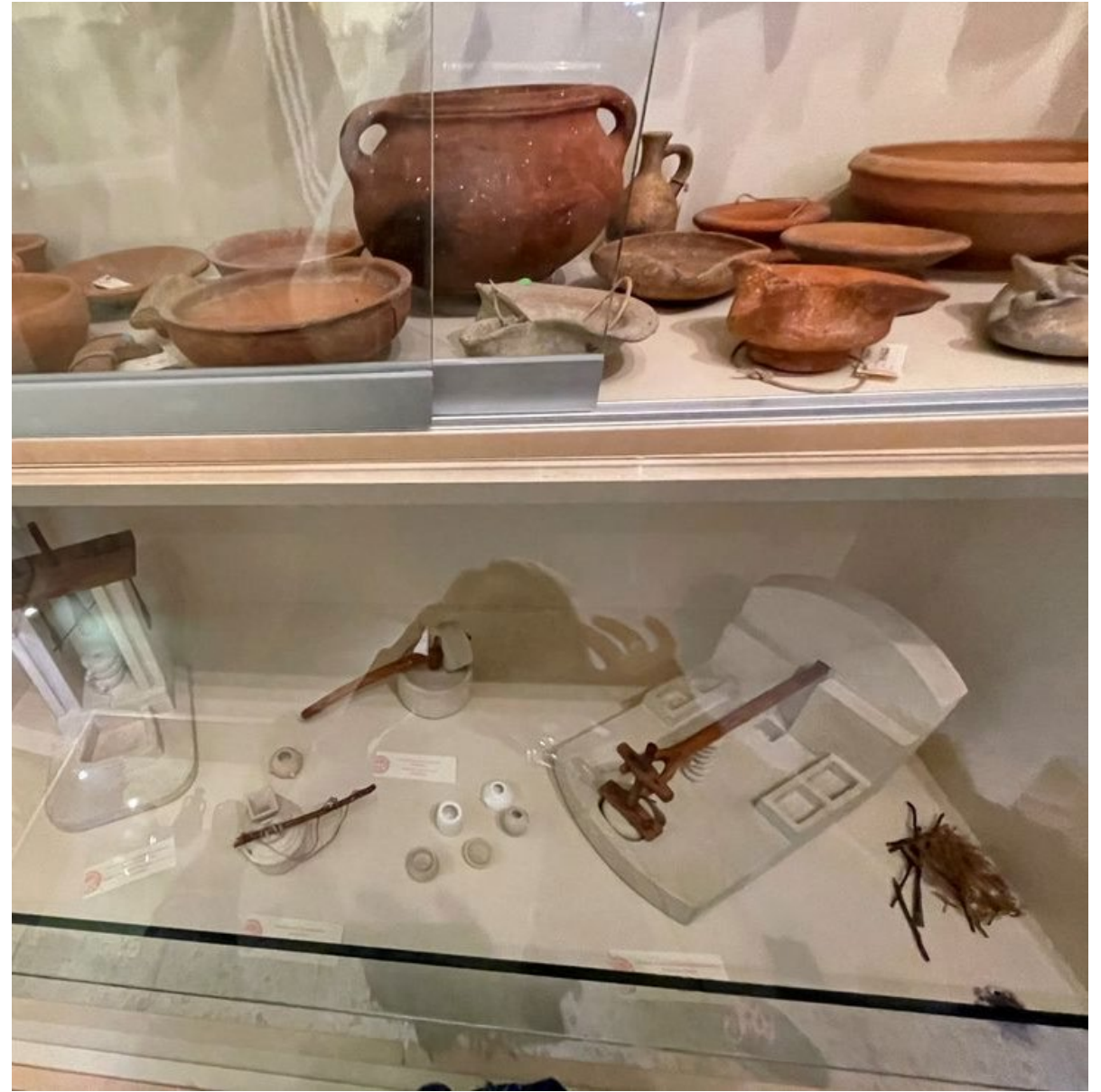



CHURCH OF ST. PETER GALLICANTU

HOUSE OF CAIAPHAS



